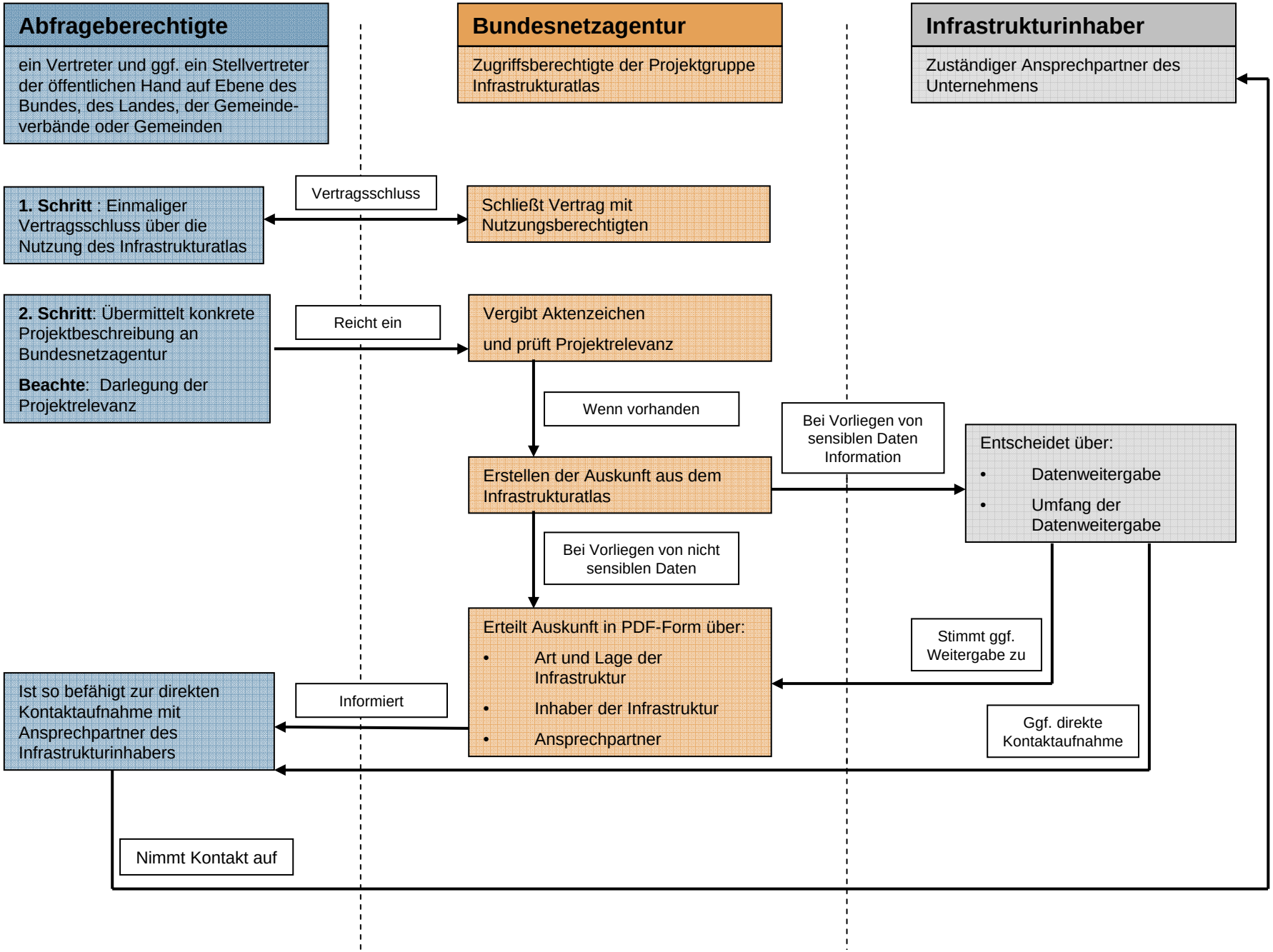Infrastrukturatlas Phase 2: Verfahren für Abfrageberechtigte